Greenacre Walk, N14 7DB

£2,150 pcm



Full Description

WDB is pleased to present this newly redecorated three bedroom first floor flat in Southgate N14. The property comes with a spacious living area, good size kitchen with white goods included. Further benefits include three bedrooms with two bathrooms, brand new carpets throughout, private balcony off the lounge. A garage is also included with the property, close to all local amenities and transport links. Available now. Property Construction - Brick Parking – Resident Parking Utilities / Services. Electric Supply - Mains. Water Supply - Mains. Sewerage - Mains. Heating sources – Gas Broadband Connected - Yes. Broadband Type - Superfast broadband Mobile Signal/Coverage - Likely with O2 and Vodafone Newly redecorated Brand new carpets Three bedrooms Two bathrooms Balcony Garage First floor Lift access

Contact Us

Williamson Dace Brown
22 Cannon Hill, London
N14 6BY
T: 0208 886 4407
E: alex@wdbproperty.co.uk











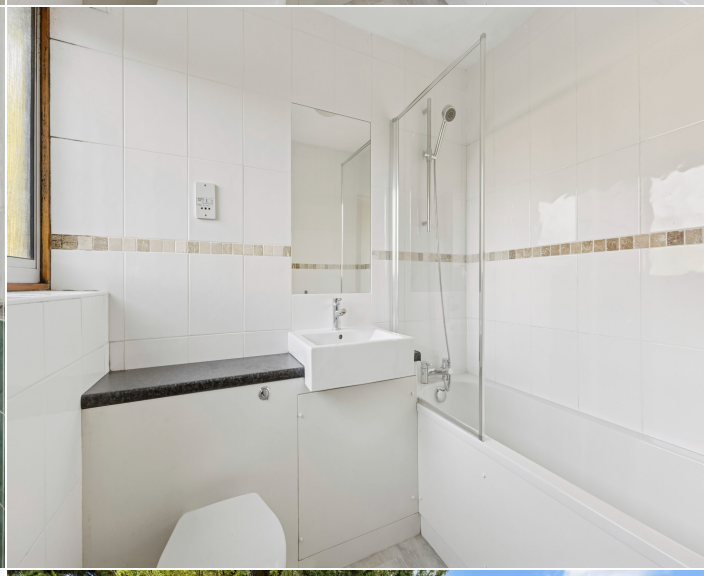



Image not found or type unknown