

# St. Marys Terrace, London, W2

£3,500 pcm



## Full Description

\* NEWLY REFURBISHED \* Williamson Dace Brown is pleased to present this three bedroom first floor flat in St Marys Terrace, W2. The property comes with three bedrooms, separate kitchen with a good size living area. Further benefits include two bathrooms, balcony with Paddington Station within walking distance, with great transport links with only 20 minutes commute to King's Cross. Sharers Welcome. **Available now.** \* Has the property been flooded in the last 5 years? No \* Is there a risk of flooding? No \* Is the property listed? No \* Is the property in a conservation area? No \* Are there any public rights of way across the property? No \* Council Tax Band - F \* Property Type - Flat purpose built block - First Floor \* Property Construction - Brick with tiled roof. \* Number & Types of Room - Please refer to the floorplan. \* Parking - None available Utilities / Services. Electric Supply - Mains. Gas Supply - Mains. Water Supply - Mains. Sewerage - Mains. Heating sources - Gas central heating. Broadband Connected - Yes. Broadband Type - Full Fibre Broadband and Copper Broadband Mobile Signal/Coverage - Likely with EE and Three

## Contact Us

**Williamson Dace Brown**

22 Cannon Hill, London  
N14 6BY

T: 0208 886 4407

E: alex@wdbproperty.co.uk

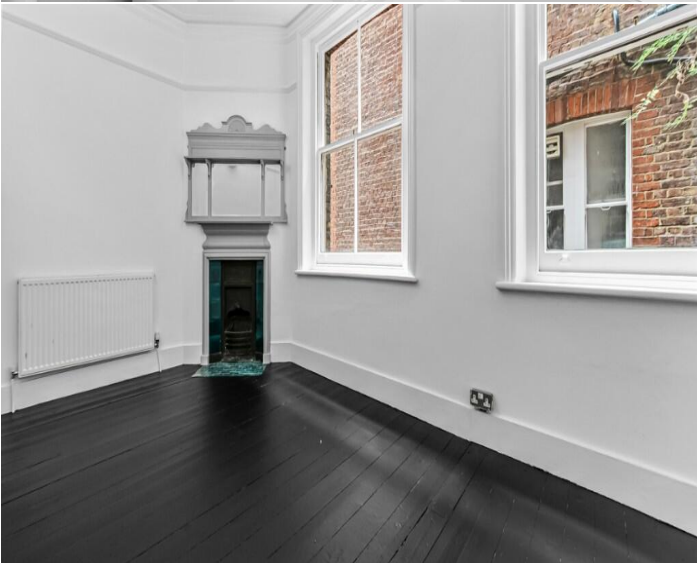





# Osborne House

